

PLAN SHOWING THE PROPOSED CONSTRUCTION OF RESIDENTIAL BUILDING
 IN S.NO. 595/1. PLOT: 7 MANIKANTAPURAM NO.58 THIRUMULLAI VOYAL
 VILLAGE AVADI TOWNSHIP LIMIT. SCALE 1:100.
 OWNER THIRU S. BALAKRISHNAN.

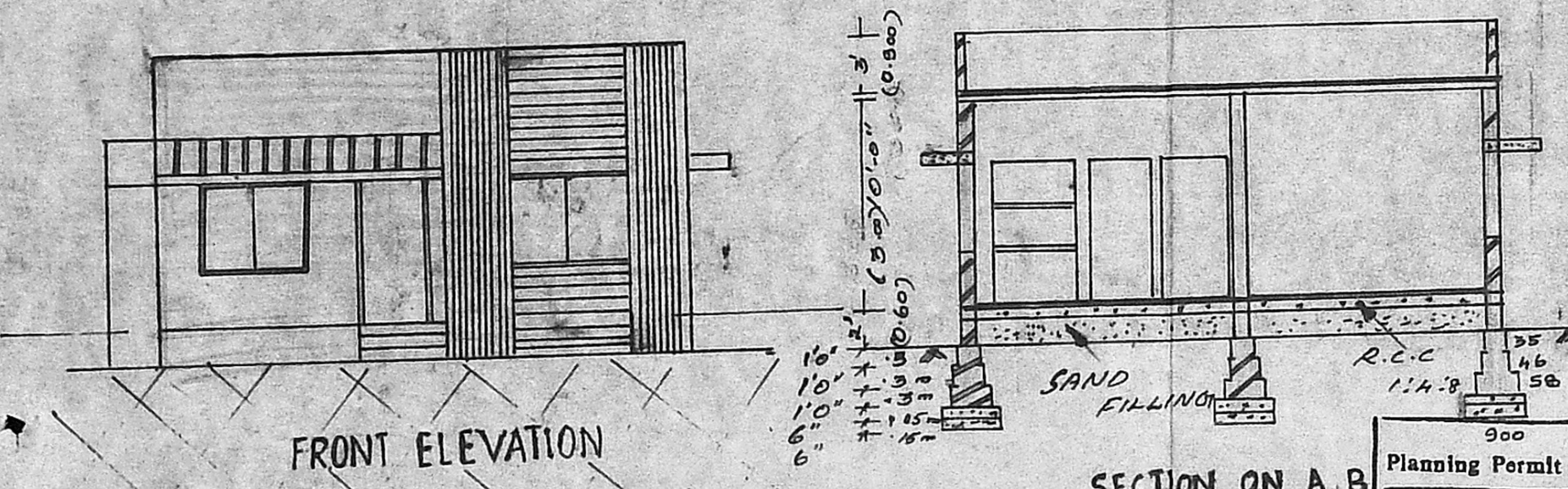

PARAPET WALL 3'0" HT
 R.C.C 1:2:4 4 1/2" TH
 R.C.C 1:2:4
 B.W IN C.M 1:6
 PLINTH BEAM
 C.C 1:4:8
 SAND FILLING

SECTION ON A-B

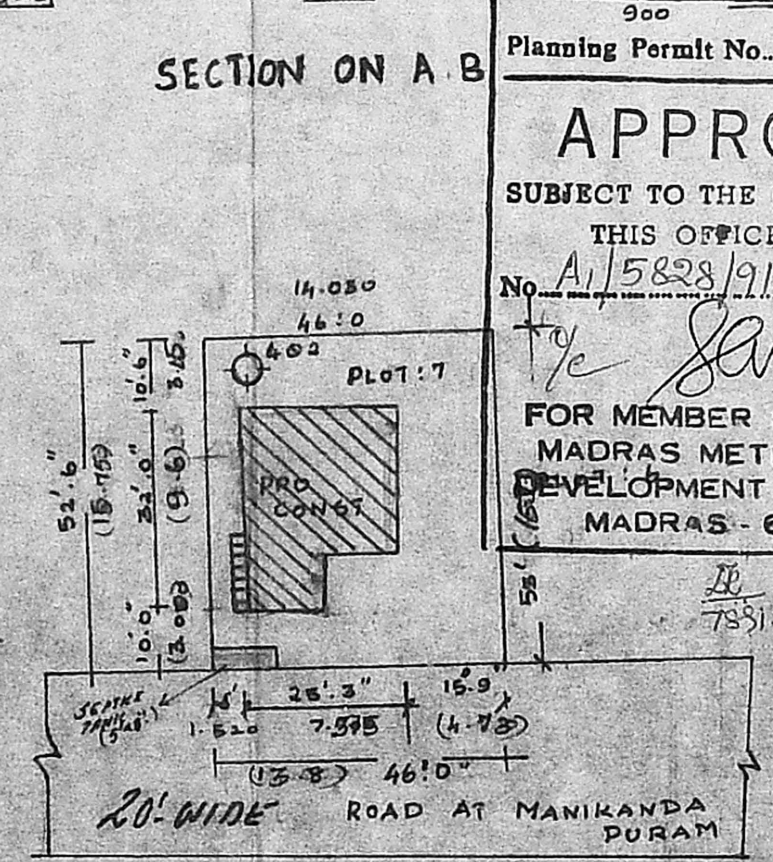
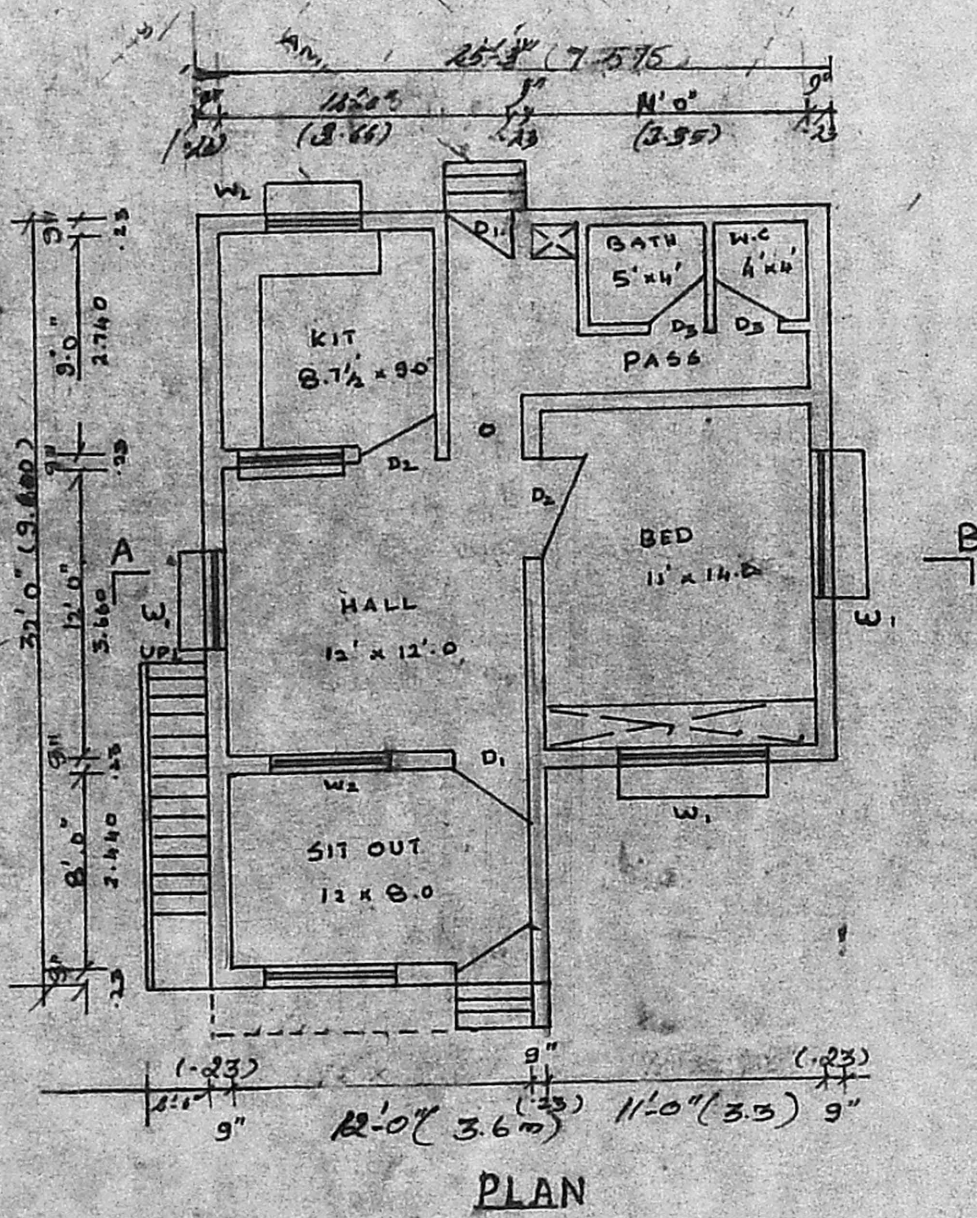

Planning Permit No. A/870/91
APPROVED
 SUBJECT TO THE CONDITIONS IN THIS OFFICE LETTER.
 No. A/5828/91 Date 8-8-91
 For Member Secretary
 MADRAS METROPOLITAN DEVELOPMENT AUTHORITY
 MADRAS - 600 008.

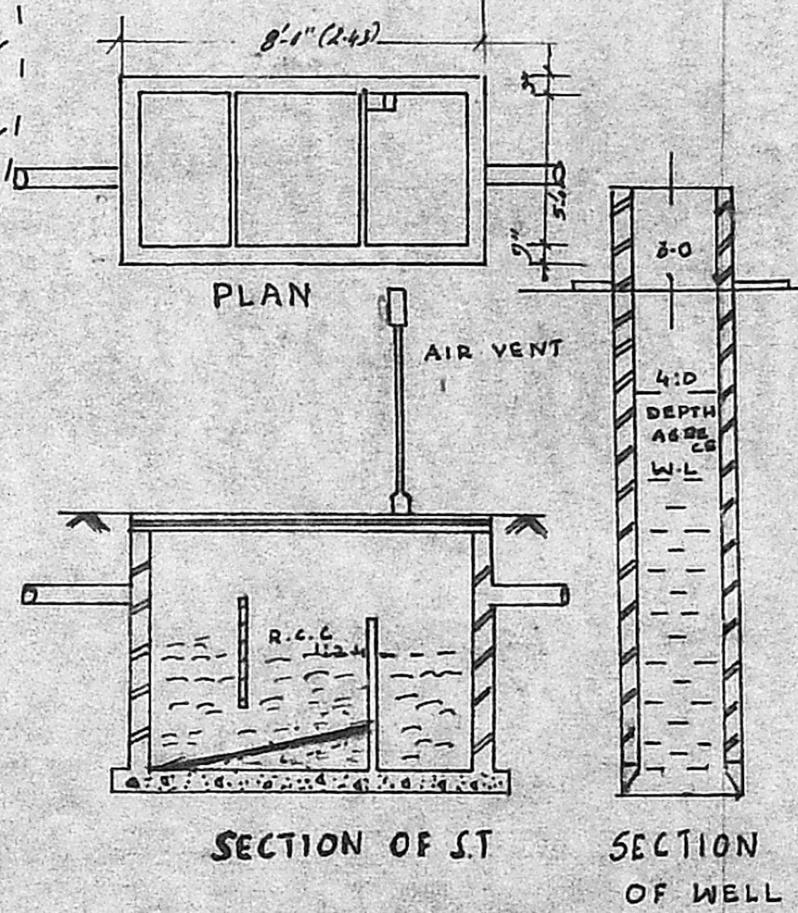
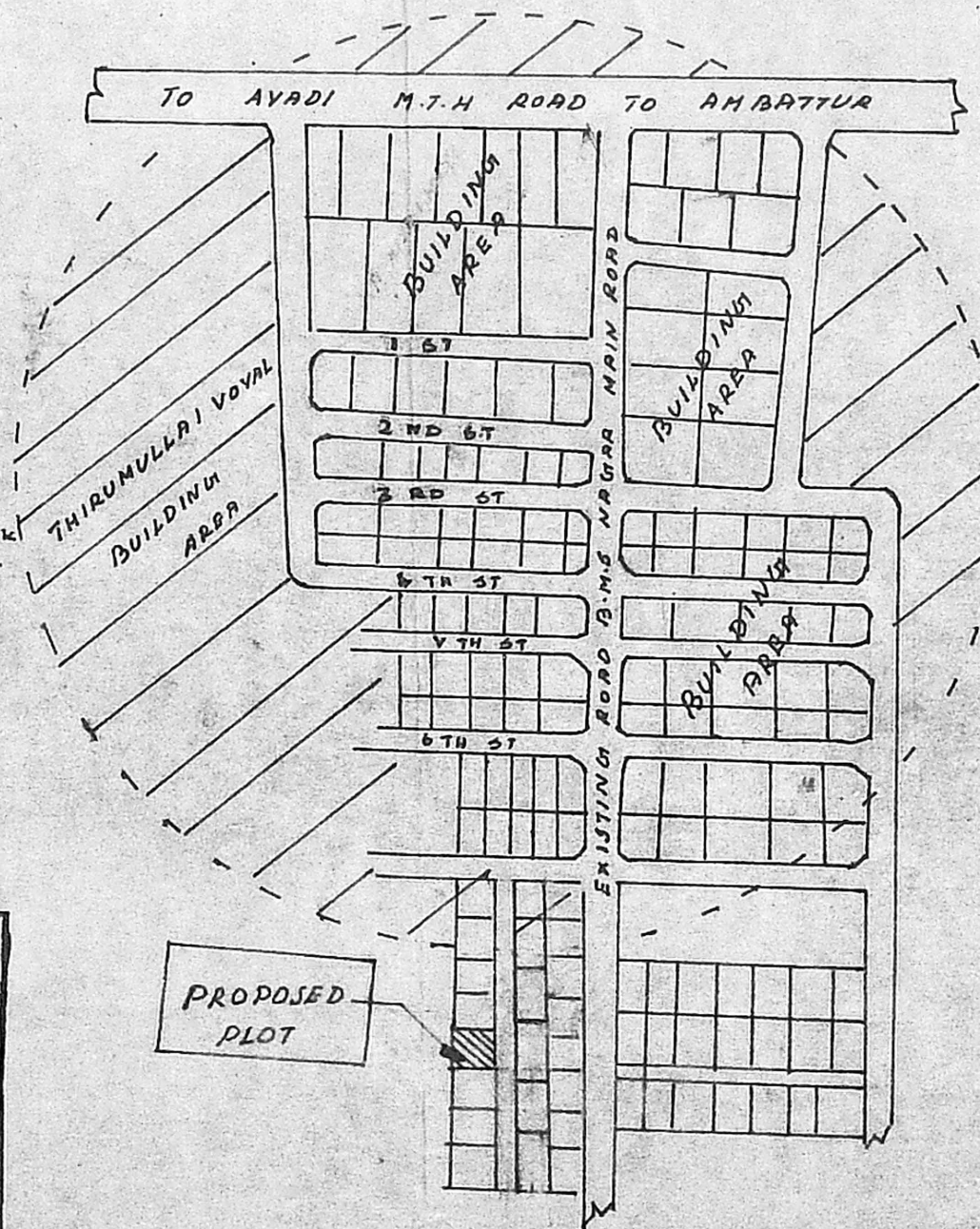

M. MOHAN
 CONSULTING ENGINEER
 CORPORATION OF MADRAS
 AVADI, AMBATTUR TOWNSHIP
 LICENCED SURVEYOR
 M.M. CONSTRUCTION
 S/O OF...

SIG OF OWNER
 Balakrishnan

SPECIFICATION

FOUNDATION CONCRETE 1:4:8 IN 40 M.M
 M.B.A METAL R.C.C 1:2:4 FOR COLUMN
 LINTEL CUM SUN SHADE BEAMS AND
 SLAB ARCH WORK IN C.M 1:6 FOR
 FOUNDATION AND SUPER STRUCTURE
 PLASTERING 1:5 DOORS & WINDOWS
 ARE IN TEAK WOOD WEATHERING COURSE
 OVER ROOF SLAB WITH SUITABLE SLOPE

BRIEF SPECIFICATIONS

FOUNDATION C.C 1:4:8 15 CM TH OVER
 SAND FILLING
 SUPER STRUCTURE BRICK WORK IN C.M 1:6
 ROOF R.C.C 1:2:4 4 1/2 IN. WITH
 WEATHERING COURSE ON TOP
 FLOORING C.C 1:4:8 15 CM TH OVER
 HARD GORB
 PLASTERING C.M 1:4 12 MM TH FOR
 WALLS.
 JOINERIES FIRST CLASS HARD WOOD.

SCHEDULE OF JOINERIES

DOOR	C.W PANNELLED	D ₁	1000 x 2000
DOOR		D ₂	900 x 2000
DOOR		D ₃	750 x 2000
WINDOW		W ₁	1500 x 1370
WINDOW		W ₂	900 x 1370
VENTILATOR		V	900 x 600

AREA STATEMENT

AREA OF SITE : 2427 SQFT OR 226.00 M²
 AREA OF CONVT : 706 SQFT OR 66.00 M²
 COVERAGE : 30% F.S.T. 0.300

LEGEND

BOUNDARY SHOWN.
 PRD CONST SHOWN.